

Diagram

B

CC# 11-82-000629 MAARS# 09896664
1/19/2011 1901 hours
Mervell Dean Road N/O Beck Road
Saint Mary's County, Maryland
Barrack Investigator - TFC Pilkerton #4319
Reconstruction / Diagram - TFC Bedell #4888
*****DRAWN TO SCALE*****

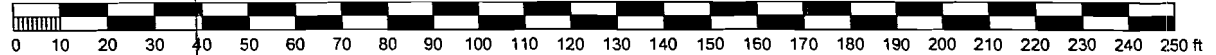

Utility Pole

Improved Shoulder

N/B Mervell Dean Road

S/B Mervell Dean Road

Improved Shoulder

Beck Road

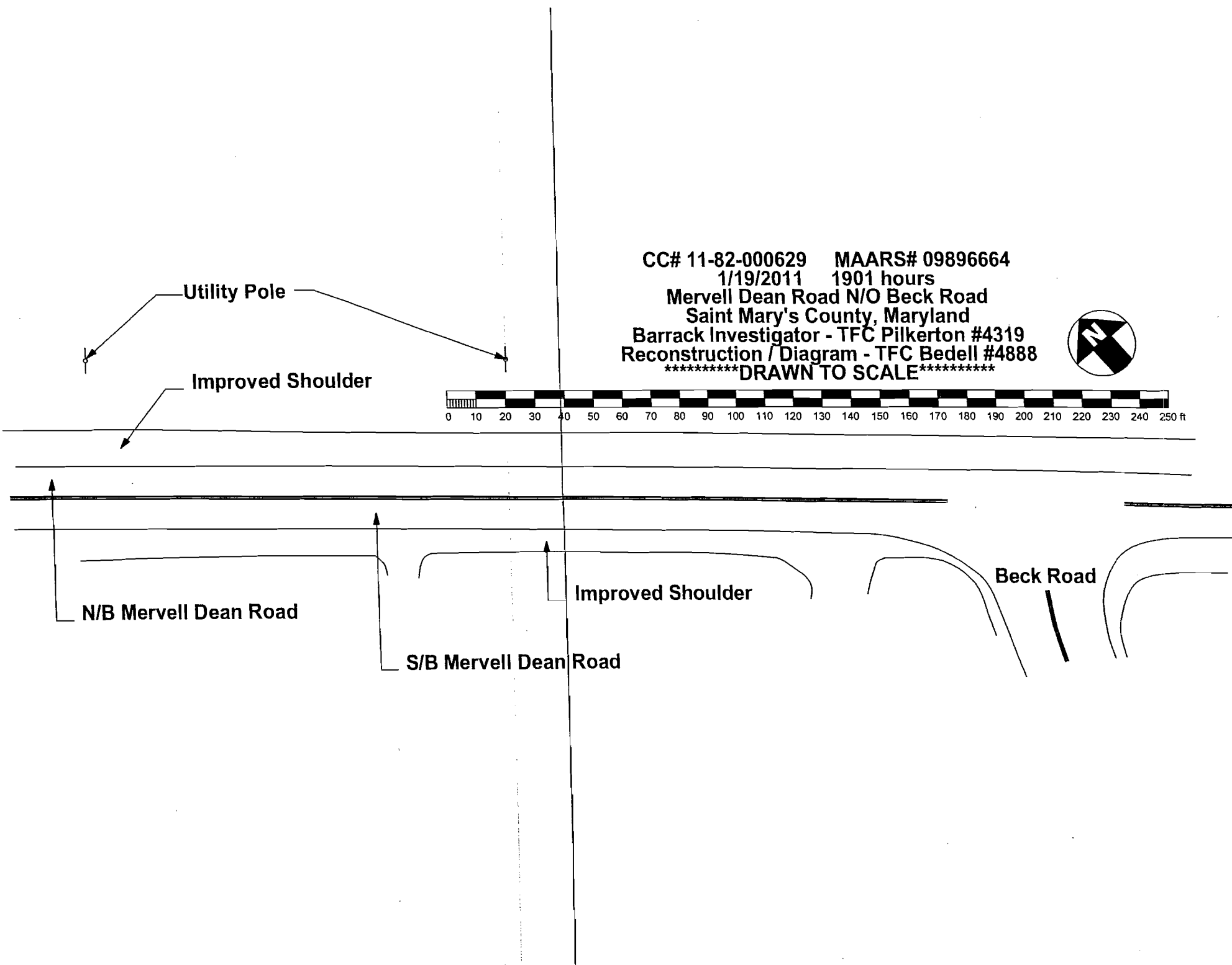

Pre-Impact

CC# 11-82-000629 MAARS# 09896664
1/19/2011 1901 hours
Mervell Dean Road N/O Beck Road
Saint Mary's County, Maryland
Barrack Investigator - TFC Pilkerton #4319
Reconstruction / Diagram - TFC Bedell #4888
*****DRAWN TO SCALE*****



Vehicle 1

Pedestrian and lawnmower

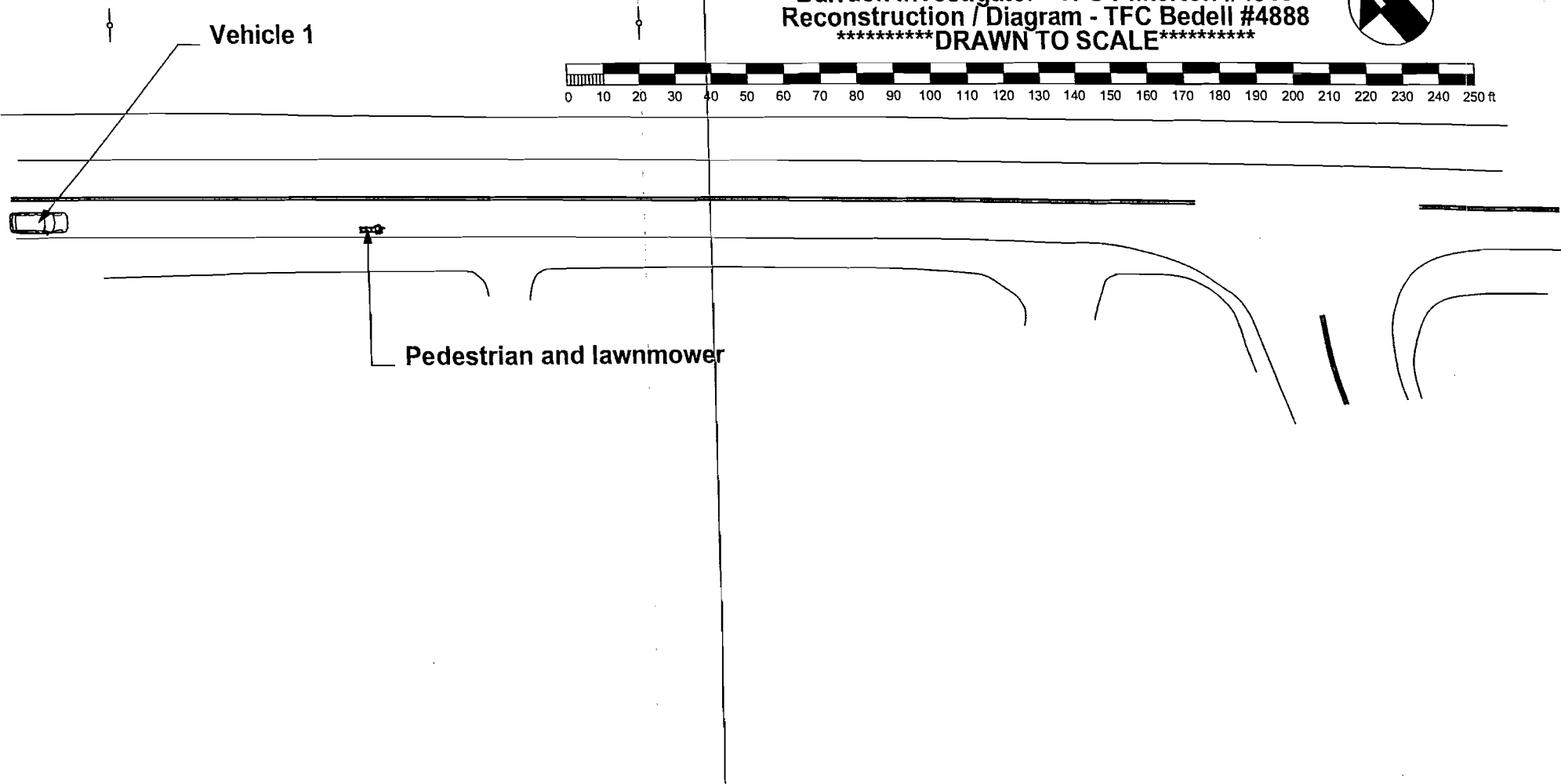

Impact

CC# 11-82-000629 MAARS# 09896664
1/19/2011 1901 hours
Mervell Dean Road N/O Beck Road
Saint Mary's County, Maryland
Barrack Investigator - TFC Pilkerton #4319
Reconstruction / Diagram - TFC Bedell #4888
*****DRAWN TO SCALE*****

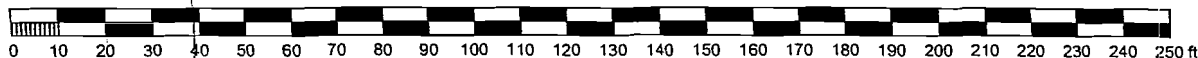

Vehicle 1 and pedestrian

Final Rest

CC# 11-82-000629 MAARS# 09896664
1/19/2011 1901 hours
Mervell Dean Road N/O Beck Road
Saint Mary's County, Maryland
Barrack Investigator - TFC Pilkerton #4319
Reconstruction / Diagram - TFC Bedell #4888
*****DRAWN TO SCALE*****

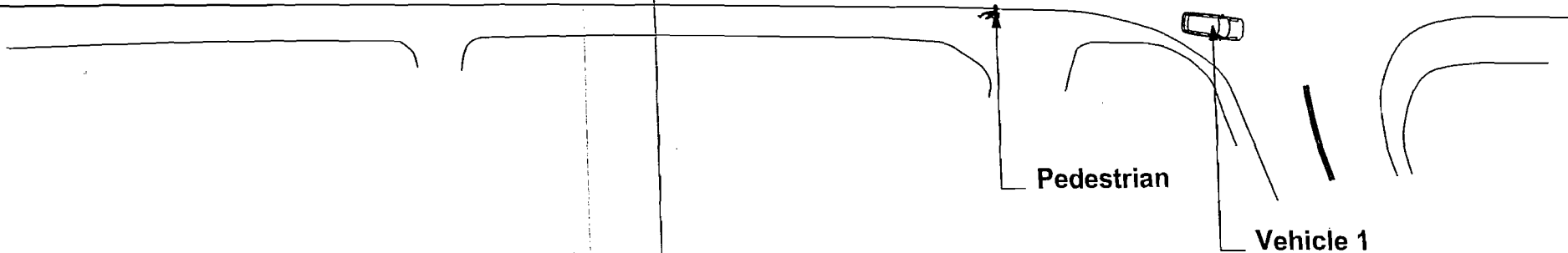
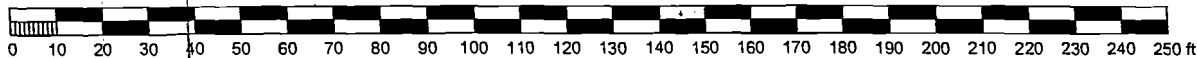

Final Rest

CC# 11-82-000629 MAARS# 09896664
1/19/2011 1901 hours
Mervell Dean Road N/O Beck Road
Saint Mary's County, Maryland
Barrack Investigator - TFC Pilkerton #4319
Reconstruction / Diagram - TFC Bedell #4888
*****DRAWN TO SCALE*****

